OMP S.p.A.
Via XI Febbraio 18
I-25065 Lumezzane - Italy
VAT No: IT 00628500985
Office and delivery service
Via Industriale, 14 - I-25070 Bione - Italy
+39 0365 897941
omptea.eu - info@omptea.com

575.611.8

Set en ABS para bañeras en mampostería

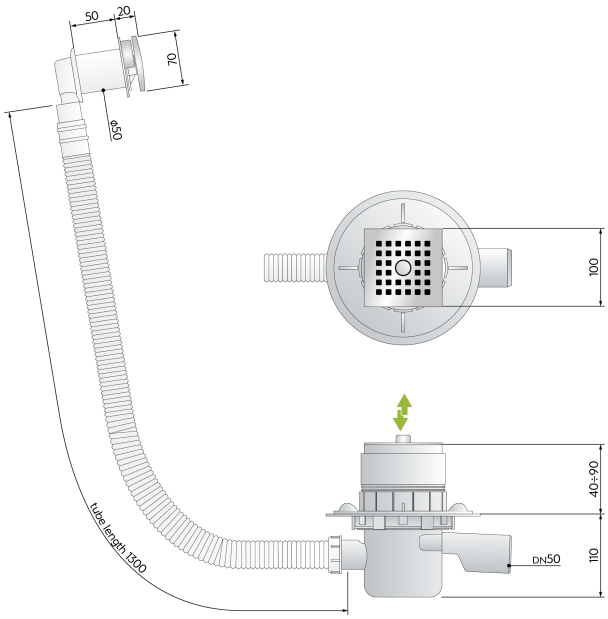

DESCRIZIONE DEL PRODOTTO

1. rejilla acero AISI 316 100×100 que cubre el borde de plástico
2. columna de agua hasta 450 mm max
3. con rebosadero
4. conexión del rebosadero flexible de 1300 mm de longitud
5. hoja de aislamiento perimetral equipada en PVC y en tejido técnico
6. sifón extraíble para operaciones de limpieza
7. salida lateral DN50 en ABS
8. altura de la pavimentación 40÷90
9. espesor de losa H. 110

Nome	No limits V
Medidas	100×100 × DN50
Cierre hidráulico	50
Flujo de agua	54

OMP S.p.A.
Via XI Febbraio 18
I-25065 Lumezzane - Italy
VAT No: IT 00628500985

Office and delivery service
Via Industriale, 14 - I-25070 Bione - Italy
+39 0365 897941

omptea.eu - info@omptea.com

PHOTO GALLERY

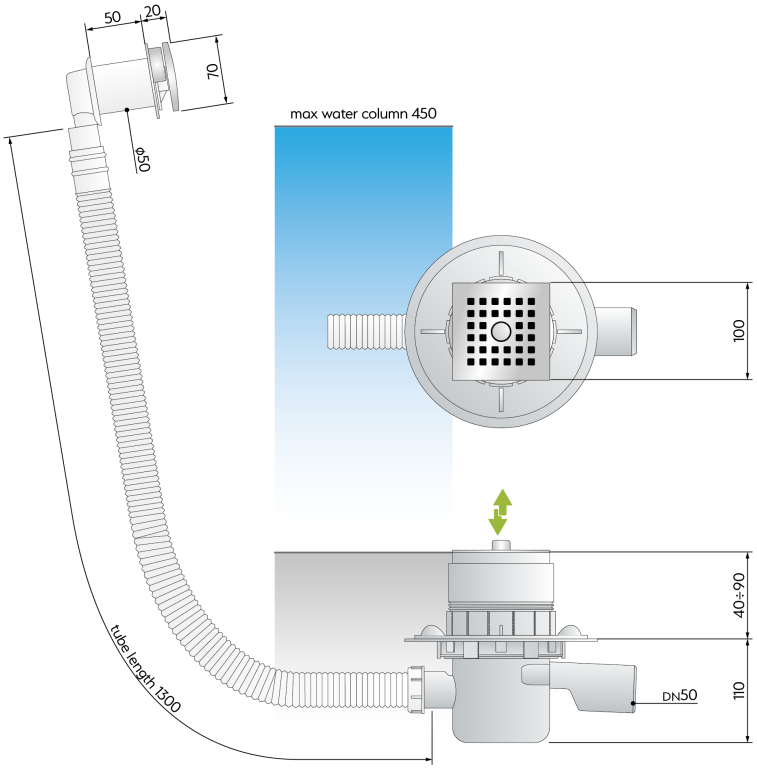

OMP S.p.A.
Via XI Febbraio 18
I-25065 Lumezzane - Italy
VAT No: IT 00628500985

Office and delivery service
Via Industriale, 14 - I-25070 Bione - Italy
+39 0365 897941

omptea.eu - info@omptea.com

Istruzioni montaggio • Assembly instructions • Montageanleitung • Instructions montage • Instrucciones montaje 1

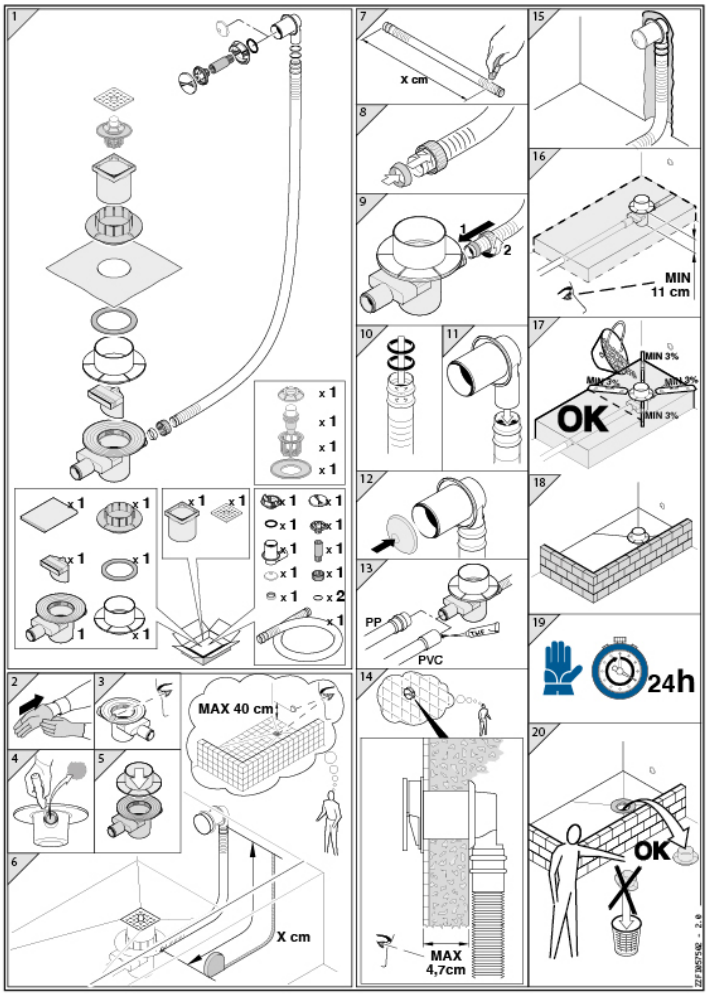
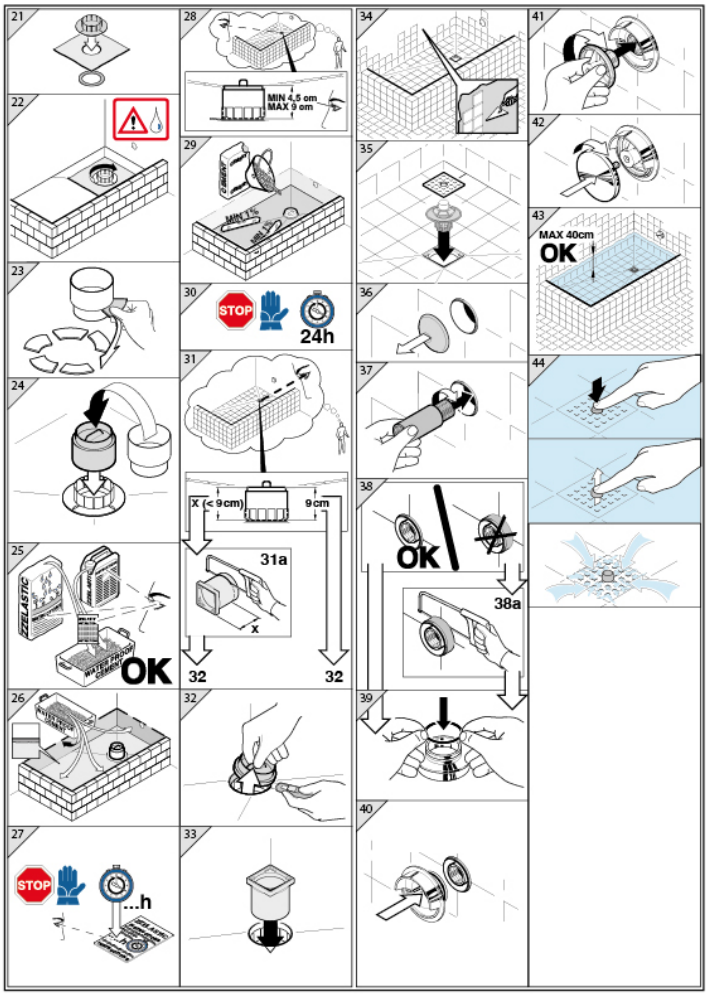
Istruzioni montaggio • Assembly instructions • Montageanleitung • Instructions montage • Instrucciones montaje 2